

## ADOLESCENT FAMILY LIFE PREVENTION PROGRAMS **CORE** **QUESTIONNAIRE** AS REVISED FOR THE OREGON PROJECT<sup>1</sup>

### **PRIVACY**

We want you to know that:

1. Your answers to these questions will help us learn what people your age know, think, and do.
2. You may skip any questions you do not want to answer. But we hope that you will answer as many questions as you can.
3. Your answers will be combined with those of other young people. We will keep your answers private.

PLEASE **DO NOT** WRITE YOUR NAME ANYWHERE ON THIS SURVEY!

### **GENERAL INSTRUCTIONS**

- Read all the answers before marking your choice. If none of the printed answers exactly applies to you, black out the circle beside the answer that best fits.
- Use a pencil to complete the survey.
- Completely black out the circle beside your answer choice.
- If you make a mistake, erase it cleanly and then mark the circle beside your correct answer choice.
- Do not make any stray marks.
- **PLEASE READ EACH QUESTION CAREFULLY.**

### **WHAT YOU THINK**

What do you think about each of these statements?

- 1a. I know adults I could talk to about my problems.
- (1) Strongly Disagree
  - (2) Disagree
  - (3) Agree
  - (4) Strongly Agree

Average Pre-Intervention: 1.72; Average Post-Intervention: 1.69

Not a statistically significant ( $p < .05$ ) change in average by paired sample t-test.

---

<sup>1</sup> This is a modified version of OMB control number 0990-0291. The modification was to make the survey shorter. The original was developed by the U.S. Department of Health & Human Services.

---

McNemar-Bowker Chi-Square Test does not show a statistically significant ( $p < .05$ ) change in distribution of responses.

1b. I know adults who often cheer me on.

- (1) Strongly Disagree
- (2) Disagree
- (3) Agree
- (4) Strongly Agree

Average Pre-Intervention: 1.64; Average Post-Intervention: 1.60

Not a statistically significant ( $p < .05$ ) change in average by paired sample t-test.

McNemar-Bowker Chi-Square Test does not show a statistically significant ( $p < .05$ ) change in distribution of responses.

Here are some things that people your age might say when they think of the future.

In general, do you agree or disagree with each statement?

Mark ONE ANSWER FOR EACH

2a. I don't know what I want out of life.

- (1) Agree
- (2) Disagree

Average Pre-Intervention: 1.66; Average Post-Intervention: 1.73

**Very Statistically significant ( $p < .001$ ) change in average by paired sample t-test.**

**McNemar-Bowker Chi-Square Test shows a statistically significant ( $p < .01$ ) change in distribution of responses from pre-intervention (notkno2a) to post-intervention (notkn2a2):**

		Post-intervention (notkn2a2)		Total	
		1	2		
Pre- intervention (notkno2a)	1	Count	107	104	211
		% of Total	17.4%	16.9%	34.3%
	2	Count	61	344	<b>405</b>
		% of Total	9.9%	55.8%	<b>65.7%</b>
Total		Count	168	<b>448</b>	616
		% of Total	27.3%	<b>72.7%</b>	100.0%

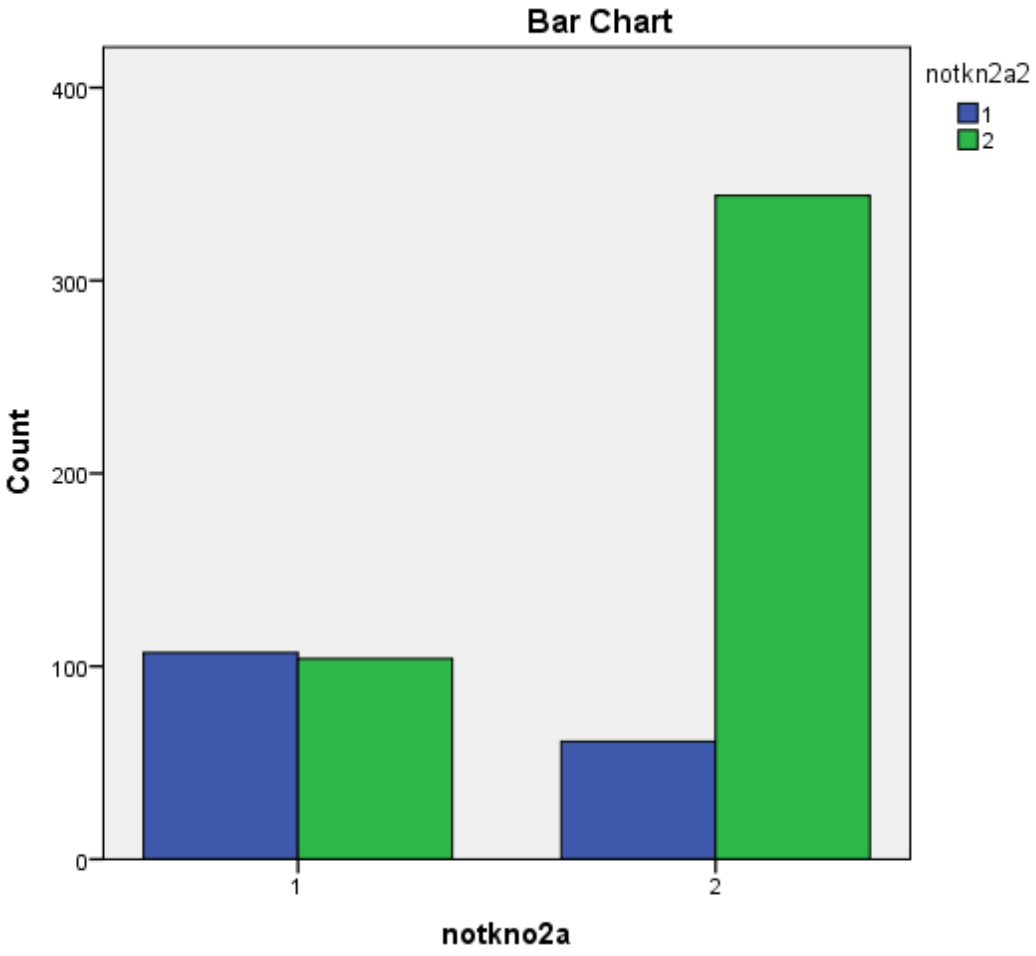

2b. I have a clear picture of what I'd like to be doing in the future.

- (1) Agree
- (2) Disagree

Average Pre-Intervention: 1.31; Average Post-Intervention: 1.26

**Statistically significant ( $p < .05$ ) change in average by paired sample t-test.**

**McNemar-Bowker Chi-Square Test shows a statistically significant ( $p < .05$ ) change in distribution of responses:**

		Post-intervention (clea2b2)		Total
		1	2	
Pre- intervention (clear2b)	1			
	Count	362	68	<b>430</b>
	% of Total	57.7%	10.8%	<b>68.6%</b>
2	Count	99	98	197
	% of Total	15.8%	15.6%	31.4%
Total	Count	<b>461</b>	166	627
	% of Total	<b>73.5%</b>	26.5%	100.0%

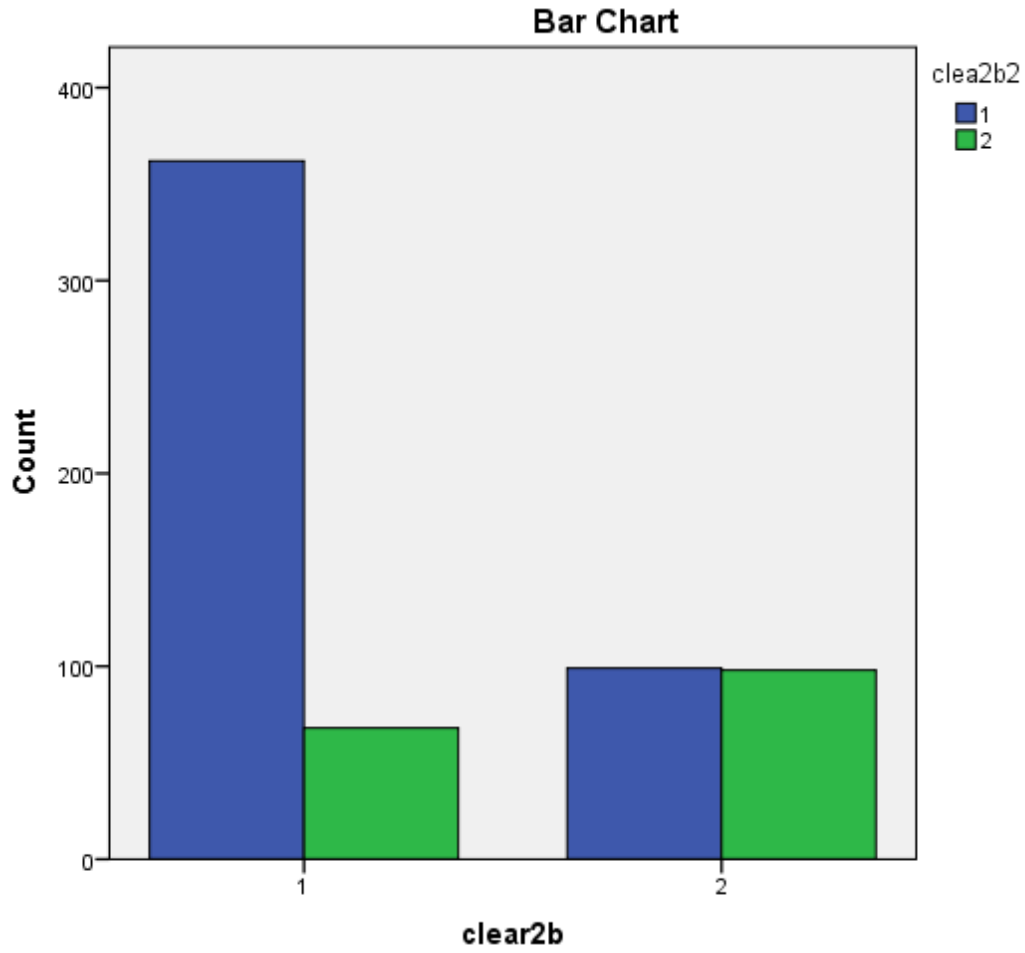

2c. I don't know what my long-range goals are.

- (1) Agree
- (2) Disagree

Average Pre-Intervention: 1.61; Average Post-Intervention: 1.70

**Very Statistically significant ( $p < .001$ ) change in average by paired sample t-test.**

**McNemar-Bowker Chi-Square Test shows a very statistically significant ( $p < .001$ ) change in distribution of responses:**

		Post-intervention (notgo2c2)		Total	
		1	2		
Pre-intervention (notgoal2c)	1	Count	127	109	236
		% of Total	20.9%	17.9%	38.8%
2		Count	58	315	<b>373</b>
		% of Total	9.5%	51.7%	<b>61.2%</b>
Total		Count	185	<b>424</b>	609
		% of Total	30.4%	<b>69.6%</b>	100.0%

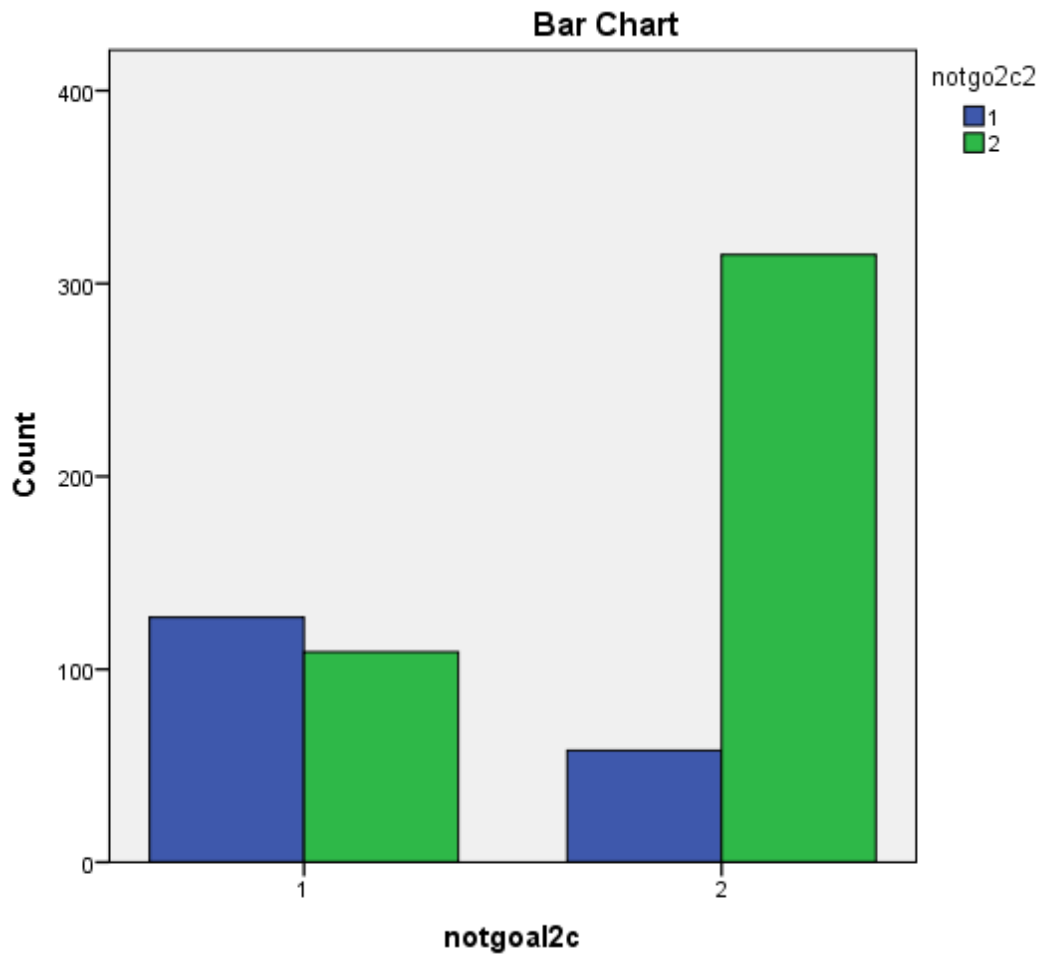

**YOUR FAMILY**

*Mark ALL THAT APPLY*

3. Who do you live with now?

- (1) Mother (including stepmother, adoptive mother, or foster mother)



Summary of Results for NWFS "It's Legit" Project **2012-2013**

- o(2) Father (including stepfather, adoptive father, or foster father)
- o(3) Other adult relative(s)
- o(4) Other adult(s) I am not related to
- o(5) I do not live with any adults.

Responses	Frequency	Valid Percent
<b>1 (Mom)</b>	<b>70</b>	<b>11.0</b>
2	15	2.4
3	12	1.9
4	1	.2
5	1	.2
<b>12 (Mom+Dad)</b>	<b>439</b>	<b>68.9</b>
13	22	3.5
14	8	1.3
23	1	.2
24	1	.2
<b>123 (Mom+Dad+ Another Relative)</b>	<b>57</b>	<b>8.9</b>

124	5	.8
134	2	.3
234	1	.2
1234	2	.3
Total	637	100.0

For each of the following, does your family have rules? Yes or No

4a. The people I hang around with

(1) Yes

(2) No

Average Pre-Intervention: 1.31; Average Post-Intervention: 1.31

Not a statistically significant ( $p < .05$ ) change in average by paired sample t-test.

McNemar-Bowker Chi-Square Test does not show a statistically significant ( $p < .05$ ) change in distribution of responses.

4b. Dating and going to parties with boys or girls

o(1) Yes

o(2) No

Average Pre-Intervention: 1.33; Average Post-Intervention: 1.28

**Statistically significant ( $p < .01$ ) change in average by paired sample t-test.**

**McNemar-Bowker Chi-Square Test shows a statistically significant ( $p < .01$ ) change in distribution of responses:**

		Post-intervention (date4b2)		Total	
		1	2		
Pre-intervention (date4b)	1	Count	364	55	<b>419</b>
		% of Total	58.1%	8.8%	<b>66.8%</b>
2		Count	87	121	208
		% of Total	13.9%	19.3%	33.2%
Total		Count	<b>451</b>	176	627
		% of Total	<b>71.9%</b>	28.1%	100.0%

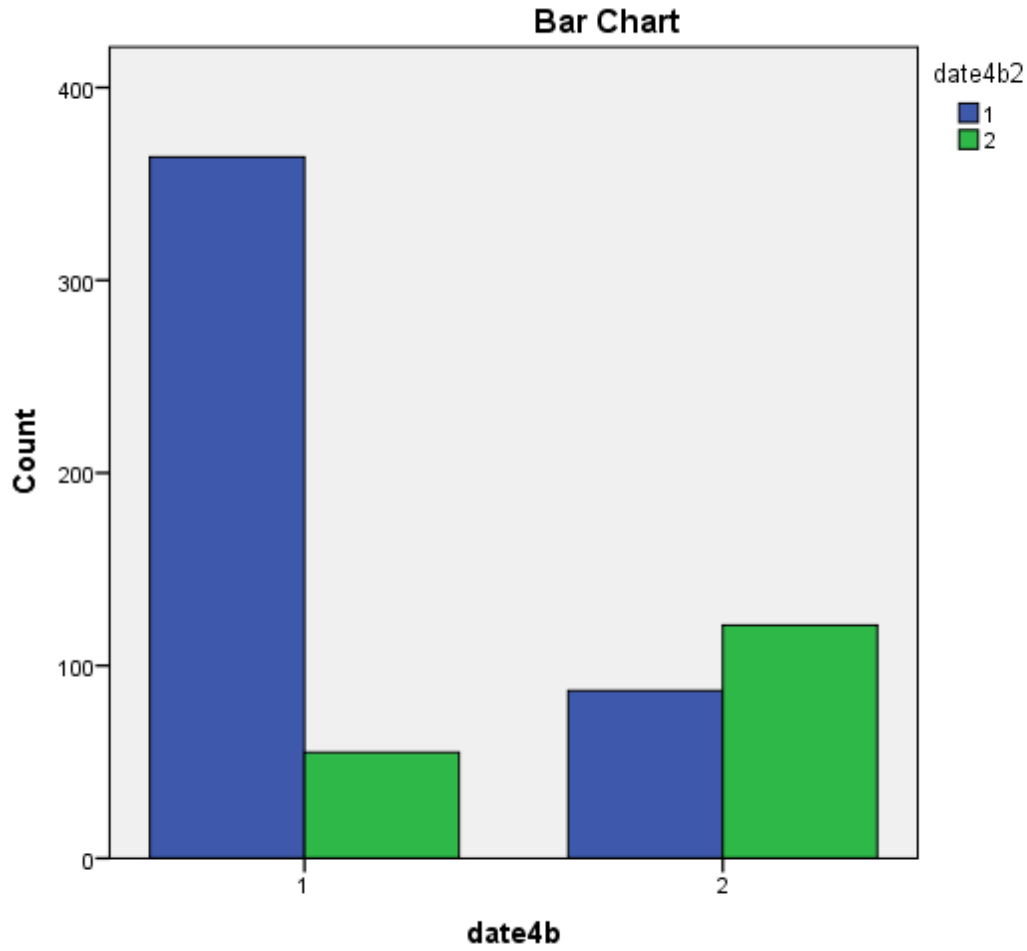

4c. Telling my parents where I am

- (1) Yes
- (2) No

Average Pre-Intervention: 1.03; Average Post-Intervention: 1.04

Not a statistically significant ( $p < .05$ ) change in average by paired sample t-test.

McNemar-Bowker Chi-Square Test does not show a statistically significant ( $p < .05$ ) change in distribution of responses.

4d. What movies or TV shows I can watch

- (1) Yes
- (2) No

Average Pre-Intervention: 1.49; Average Post-Intervention: 1.52

Not a statistically significant ( $p < .05$ ) change in average by paired sample t-test.

McNemar-Bowker Chi-Square Test does not show a statistically significant ( $p < .05$ ) change in distribution of responses.

4e. Hanging around with boys or girls when no adults are around

- (1) Yes
- (2) No

Average Pre-Intervention: 1.42; Average Post-Intervention: 1.38

Not a statistically significant ( $p < .05$ ) change in average by paired sample t-test.

McNemar-Bowker Chi-Square Test does not show a statistically significant ( $p < .05$ ) change in distribution of responses.

How often in the last 3 months have you talked to one or both of your parents about any of these things?

Mark ONE ANSWER FOR EACH

5a. Dating behavior that is OK

- (1) Not at all
- (2) 1 time
- (3) 2-3 times
- (4) 4 times or more

Average Pre-Intervention: 2.01; Average Post-Intervention: 2.02

Not a statistically significant ( $p < .05$ ) change in average by paired sample t-test.

McNemar-Bowker Chi-Square Test does not show a statistically significant ( $p < .05$ ) change in distribution of responses.

5b. How your mother feels about teen sex

- (1) Not at all
- (2) 1 time
- (3) 2-3 times
- (4) 4 times or more

Average Pre-Intervention: 1.63; Average Post-Intervention: 1.71

**Statistically significant ( $p < .05$ ) change in average by paired sample t-test.**

**McNemar-Bowker Chi-Square Test shows a statistically significant ( $p < .01$ ) change in distribution of responses.**

		Post-intervention (mofe5b2)				Total	
		1	2	3	4		
Pre-intervention (mofeel5b)	1	Count	299	61	22	6	<b>388</b>
		% of Total	47.7%	9.7%	3.5%	1.0%	<b>61.9%</b>
	2	Count	37	61	25	3	126
		% of Total	5.9%	9.7%	4.0%	0.5%	20.1%
	3	Count	9	23	20	20	72
		% of Total	1.4%	3.7%	3.2%	3.2%	11.5%
	4	Count	6	8	10	17	41
		% of Total	1.0%	1.3%	1.6%	2.7%	6.5%
	Total	Count	<b>351</b>	153	77	46	627
		% of Total	<b>56.0%</b>	24.4%	12.3%	7.3%	100.0%

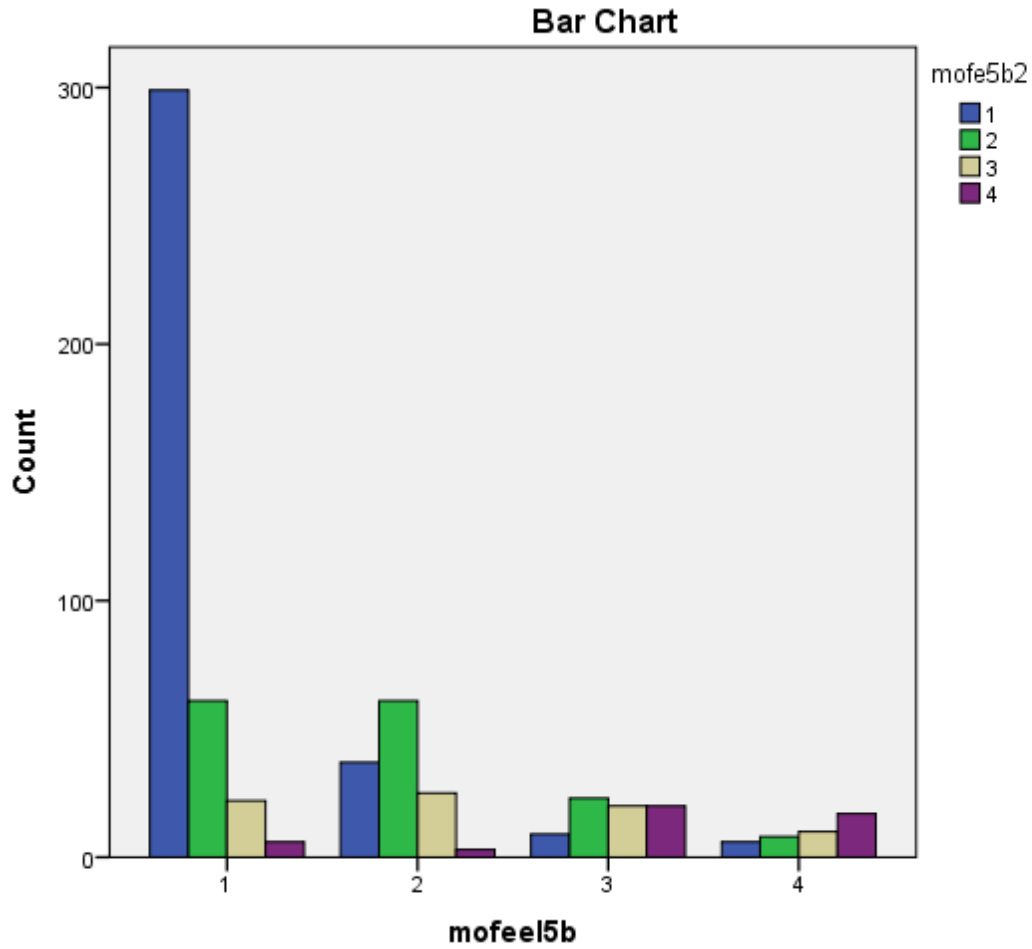

5c. How your father feels about teen sex

- (1) Not at all
- (2) 1 time
- (3) 2-3 times
- (4) 4 times or more

Average Pre-Intervention: 1.39; Average Post-Intervention: 1.40

Not a statistically significant ( $p < .05$ ) change in average by paired sample t-test.

**McNemar-Bowker Chi-Square Test shows a statistically significant ( $p < .05$ ) change in distribution of responses:**

		Post-intervention (dadfe5c2)				Total	
		1	2	3	4		
Pre-intervention (dadfeels5c)	1	Count	396	61	11	7	475
		% of Total	63.9%	9.8%	1.8%	1.1%	76.6%
	2	Count	33	32	9	2	76
		% of Total	5.3%	5.2%	1.5%	0.3%	12.3%
	3	Count	12	15	11	6	44
		% of Total	1.9%	2.4%	1.8%	1.0%	7.1%
	4	Count	8	6	3	8	25
		% of Total	1.3%	1.0%	0.5%	1.3%	4.0%
Total	Count	449	114	34	23	620	
	% of Total	72.4%	18.4%	5.5%	3.7%	100.0%	



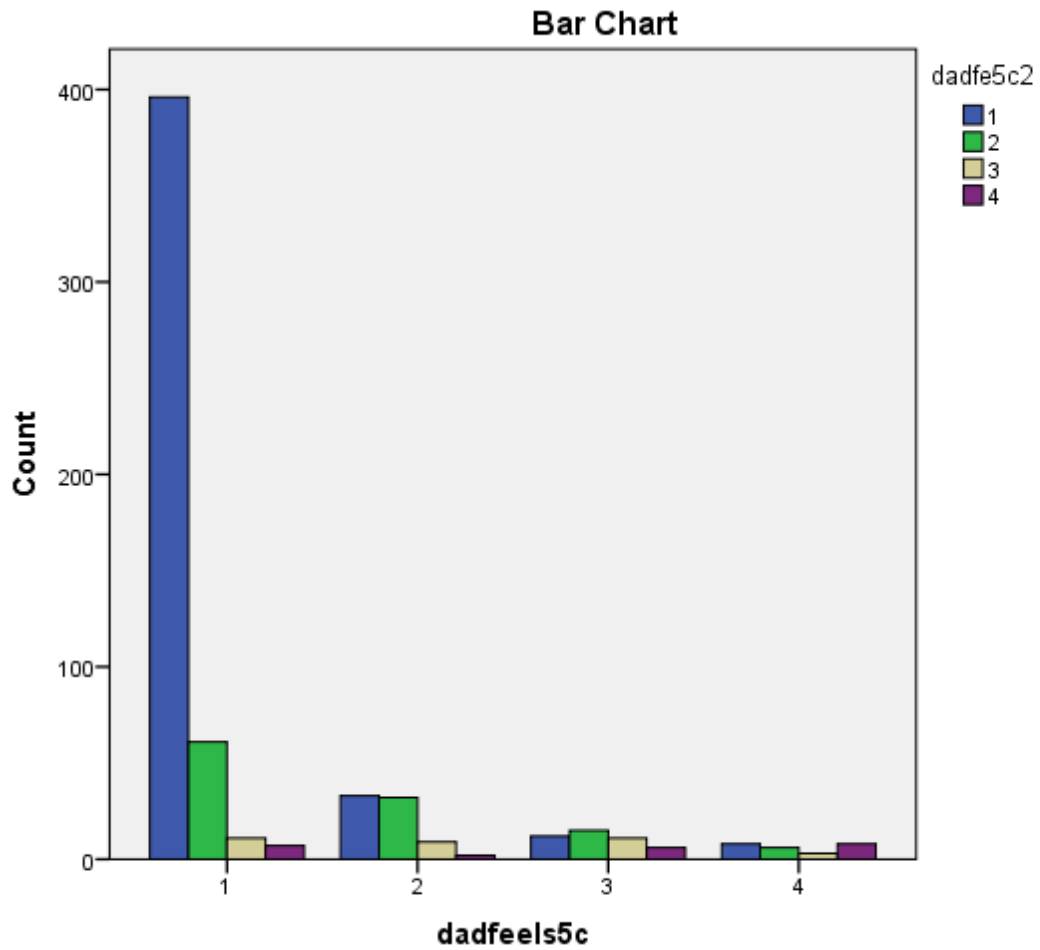

5d. How your friends feel about teen sex

- (1) Not at all
- (2) 1 time
- (3) 2-3 times
- (4) 4 times or more

Average Pre-Intervention: 1.78; Average Post-Intervention: 1.87

**Statistically significant ( $p < .05$ ) change in average by paired sample t-test.**

McNemar-Bowker Chi-Square Test does not show a statistically significant ( $p < .05$ ) change in distribution of responses.

5e. Questions about facts about sex

- (1) Not at all
- (2) 1 time
- (3) 2-3 times
- (4) 4 times or more

Average Pre-Intervention: 1.56; Average Post-Intervention: 1.72

**Very Statistically significant ( $p < .001$ ) change in average by paired sample t-test.**

**McNemar-Bowker Chi-Square Test shows a statistically significant ( $p < .01$ ) change in distribution of responses:**

		Post-intervention (fact5e2)				Total	
		1	2	3	4		
Pre-inter- vention (facts5e)	1	Count	315	56	27	20	<b>418</b>
		% of Total	50.4%	9.0%	4.3%	3.2%	<b>66.9%</b>
	2	Count	45	22	25	15	107
		% of Total	7.2%	3.5%	4.0%	2.4%	17.1%
	3	Count	17	12	21	9	59
		% of Total	2.7%	1.9%	3.4%	1.4%	9.4%
	4	Count	8	4	9	20	41
		% of Total	1.3%	0.6%	1.4%	3.2%	6.6%
	Total	Count	<b>385</b>	94	82	64	625
		% of Total	<b>61.6%</b>	15.0%	13.1%	10.2%	100.0%

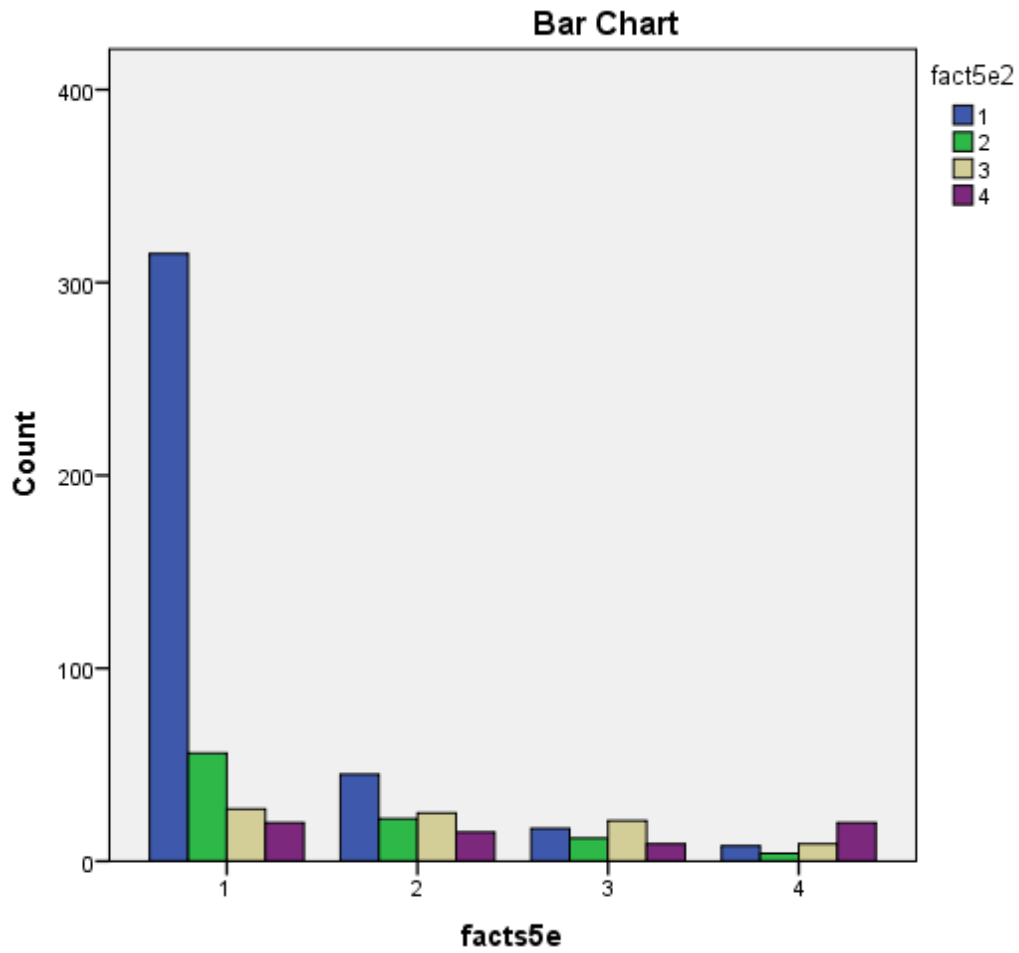

5f. Reasons for not having sex

- (1) Not at all
- (2) 1 time
- (3) 2-3 times
- (4) 4 times or more

Average Pre-Intervention: 1.80; Average Post-Intervention: 2.01

**Very Statistically significant ( $p < .001$ ) change in average by paired sample t-test.**

**McNemar-Bowker Chi-Square Test shows a very statistically significant ( $p < .001$ ) change in distribution of responses:**

		Post-intervention (not5f2)				Total
		1	2	3	4	
Pre-intervention (not5f)	Count	257	48	24	25	<b>354</b>
	% of Total	41.5%	7.7%	3.9%	4.0%	<b>57.1%</b>
	Count	31	30	33	18	112
	% of Total	5.0%	4.8%	5.3%	2.9%	18.1%
	Count	9	19	25	26	79
	% of Total	1.5%	3.1%	4.0%	4.2%	12.7%
	Count	12	6	19	38	75
	% of Total	1.9%	1.0%	3.1%	6.1%	12.1%
Total	Count	<b>309</b>	103	101	107	620
	% of Total	<b>49.8%</b>	16.6%	16.3%	17.3%	100.0%

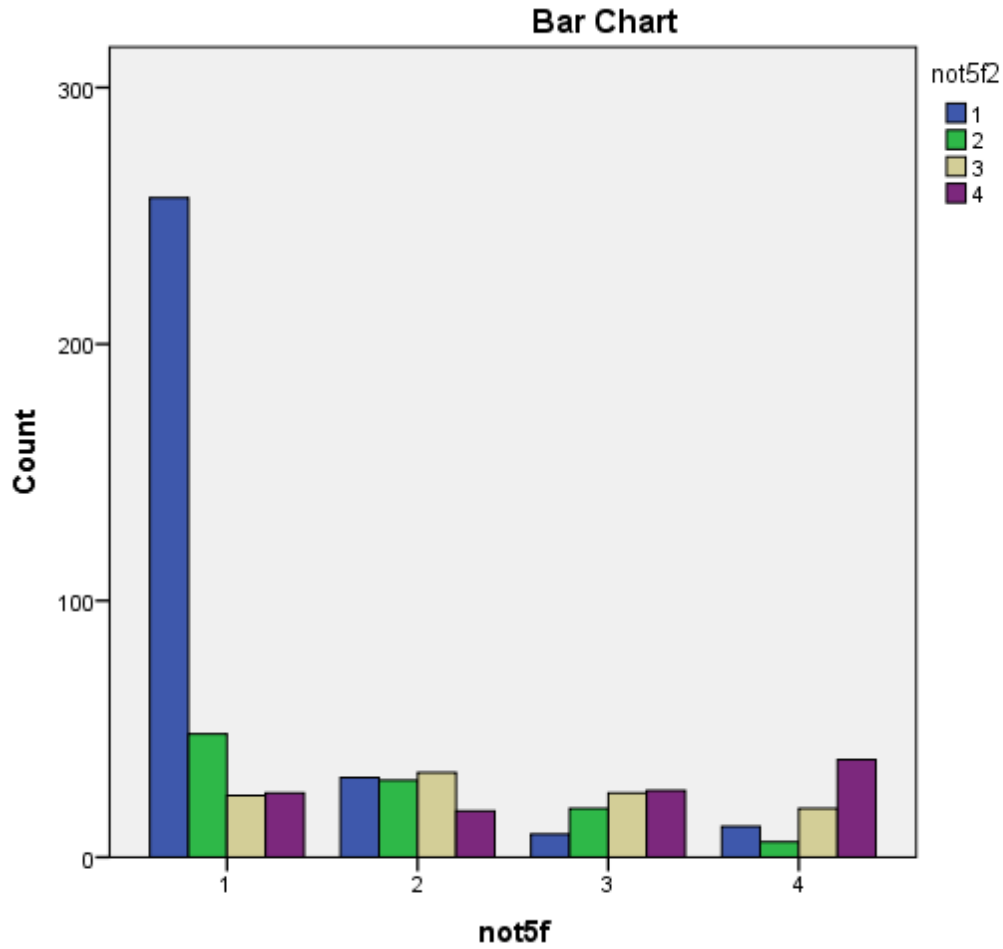

5g. Things that happen to teens who have sex

- (1) Not at all
- (2) 1 time
- (3) 2-3 times
- (4) 4 times or more

Average Pre-Intervention: 1.98; Average Post-Intervention: 2.06

Not a statistically significant ( $p < .05$ ) change in average by paired sample t-test.

McNemar-Bowker Chi-Square Test does not show a statistically significant ( $p < .05$ ) change in distribution of responses.

5h. Why not having sex is important

- (1) Not at all
- (2) 1 time
- (3) 2-3 times
- (4) 4 times or more

Average Pre-Intervention: 1.72; Average Post-Intervention: 1.90

**Very Statistically significant ( $p < .001$ ) change in average by paired sample t-test.**

**McNemar-Bowker Chi-Square Test shows a statistically significant ( $p < .01$ ) change in distribution of responses:**

		Post-intervention (impt5h2)				Total	
		1	2	3	4		
Pre-intervention (impt5h)	1	Count	260	57	27	22	<b>366</b>
		% of Total	41.6%	9.1%	4.3%	3.5%	<b>58.6%</b>
	2	Count	38	38	33	17	126
		% of Total	6.1%	6.1%	5.3%	2.7%	20.2%
	3	Count	19	15	22	16	72
		% of Total	3.0%	2.4%	3.5%	2.6%	11.5%
	4	Count	12	7	12	30	61
		% of Total	1.9%	1.1%	1.9%	4.8%	9.8%
	Total	Count	<b>329</b>	117	94	85	625
		% of Total	<b>52.6%</b>	18.7%	15.0%	13.6%	100.0%



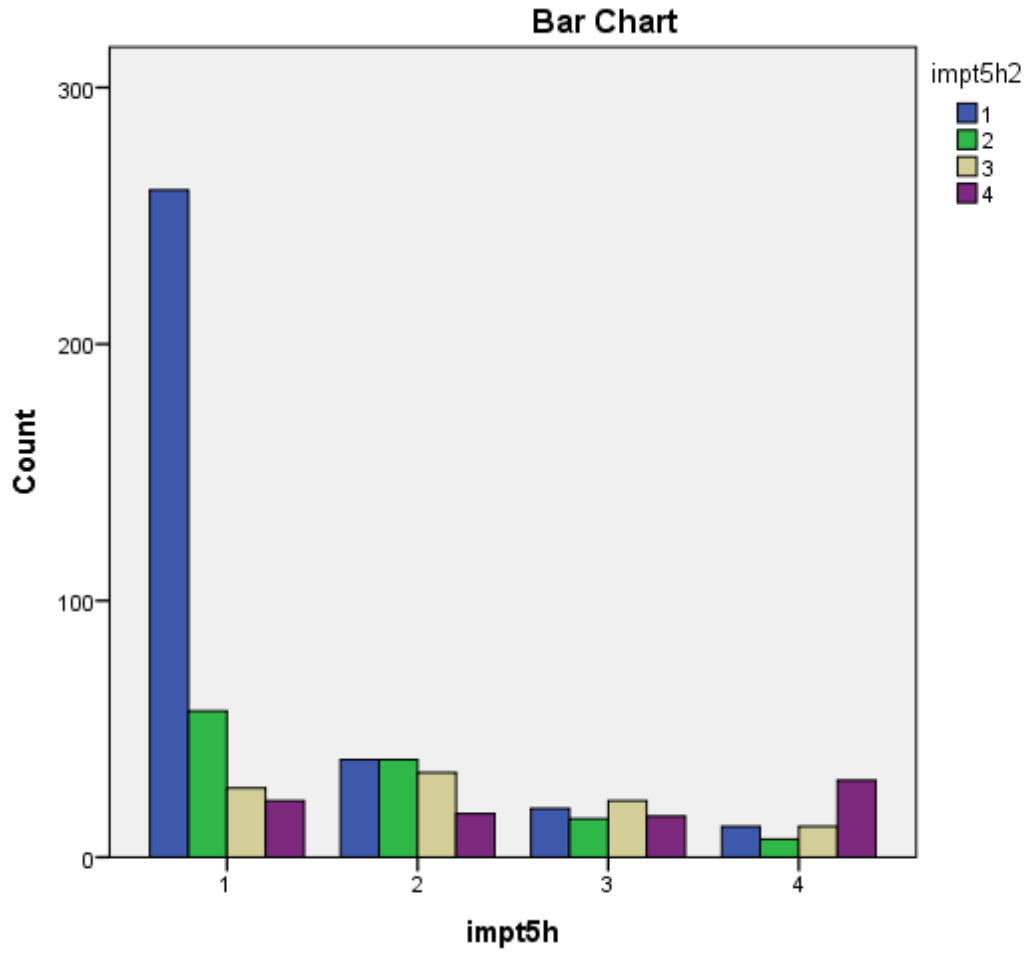

5i. Diseases people can get when having sex

- (1) Not at all
- (2) 1 time
- (3) 2-3 times
- (4) 4 times or more

Average Pre-Intervention: 1.91; Average Post-Intervention: 1.91

Not a statistically significant ( $p < .05$ ) change in average by paired sample t-test.

McNemar-Bowker Chi-Square Test does not show a statistically significant ( $p < .05$ ) change in distribution of responses.

5j. How babies are made

- (1) Not at all
- (2) 1 time
- (3) 2-3 times
- (4) 4 times or more

Average Pre-Intervention: 1.80; Average Post-Intervention: 1.77

Not a statistically significant ( $p < .05$ ) change in average by paired sample t-test.

McNemar-Bowker Chi-Square Test does not show a statistically significant ( $p < .05$ ) change in distribution of responses.

5k. What TV, radio, movies, magazines, and/or the Internet say about sex

- (1) Not at all
- (2) 1 time
- (3) 2-3 times
- (4) 4 times or more

Average Pre-Intervention: 1.52; Average Post-Intervention: 1.64

**Statistically significant ( $p < .01$ ) change in average by paired sample t-test.**

**McNemar-Bowker Chi-Square Test shows a statistically significant ( $p < .05$ ) change in distribution of responses:**

		Post-intervention (medi5k2)				Total	
		1	2	3	4		
Pre-intervention (media5k)	1	Count	316	61	33	12	422
		% of Total	51.1%	9.9%	5.3%	1.9%	68.3%
	2	Count	35	33	27	9	104
		% of Total	5.7%	5.3%	4.4%	1.5%	16.8%
	3	Count	18	17	18	6	59
		% of Total	2.9%	2.8%	2.9%	1.0%	9.5%
	4	Count	13	5	3	12	33
		% of Total	2.1%	0.8%	0.5%	1.9%	5.3%
	Total	Count	382	116	81	39	618
		% of Total	61.8%	18.8%	13.1%	6.3%	100.0%

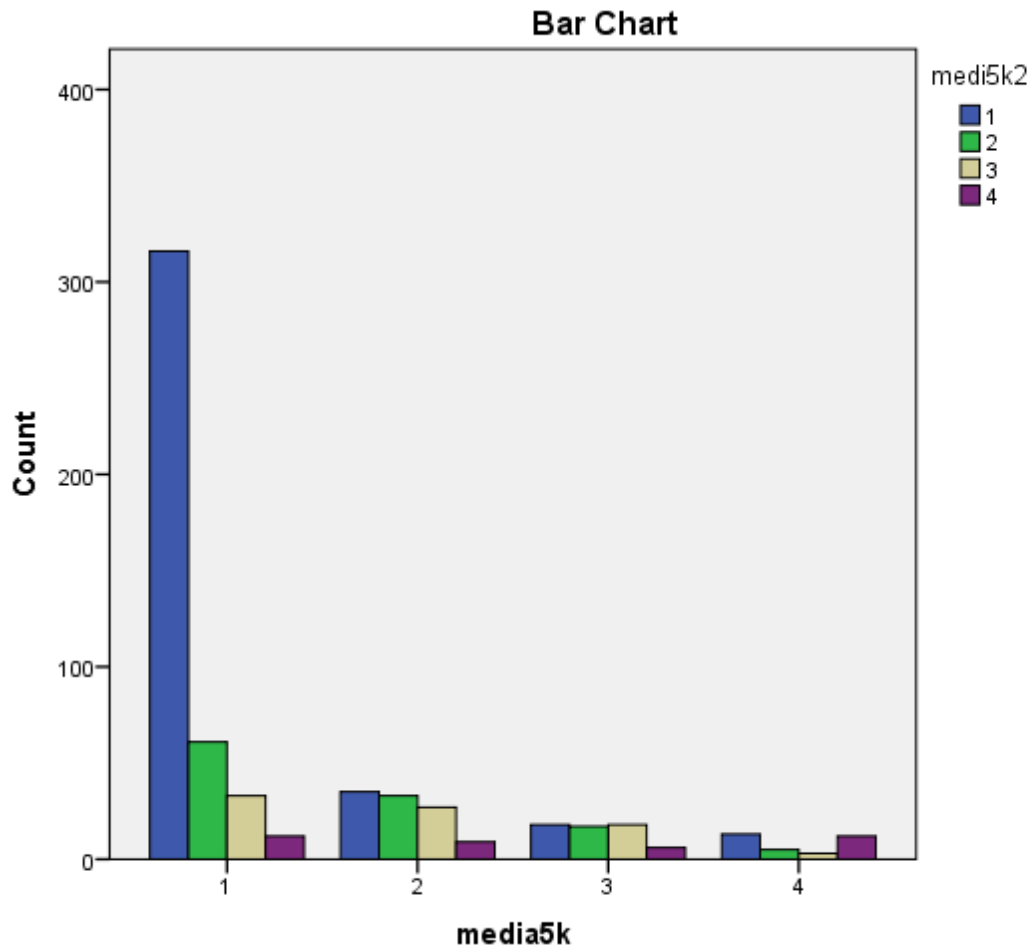

5l. How your body grows and changes

- (1) Not at all
- (2) 1 time
- (3) 2-3 times
- (4) 4 times or more

Average Pre-Intervention: 2.07; Average Post-Intervention: 1.93

**Very Statistically significant ( $p < .001$ ) change in average by paired sample t-test.**

**McNemar-Bowker Chi-Square Test shows a statistically significant ( $p < .01$ ) change in distribution of responses.**

		Post-intervention (body5l2)				Total	
		1	2	3	4		
Pre-intervention (body5l)	1	Count	185	38	10	3	236
		% of Total	30.1%	6.2%	1.6%	0.5%	38.4%
	2	Count	61	69	30	14	174
		% of Total	9.9%	11.2%	4.9%	2.3%	28.3%
	3	Count	25	43	40	18	126
		% of Total	4.1%	7.0%	6.5%	2.9%	20.5%
	4	Count	9	15	21	33	78
		% of Total	1.5%	2.4%	3.4%	5.4%	12.7%
	Total	Count	280	165	101	68	614
		% of Total	45.6%	26.9%	16.4%	11.1%	100.0%

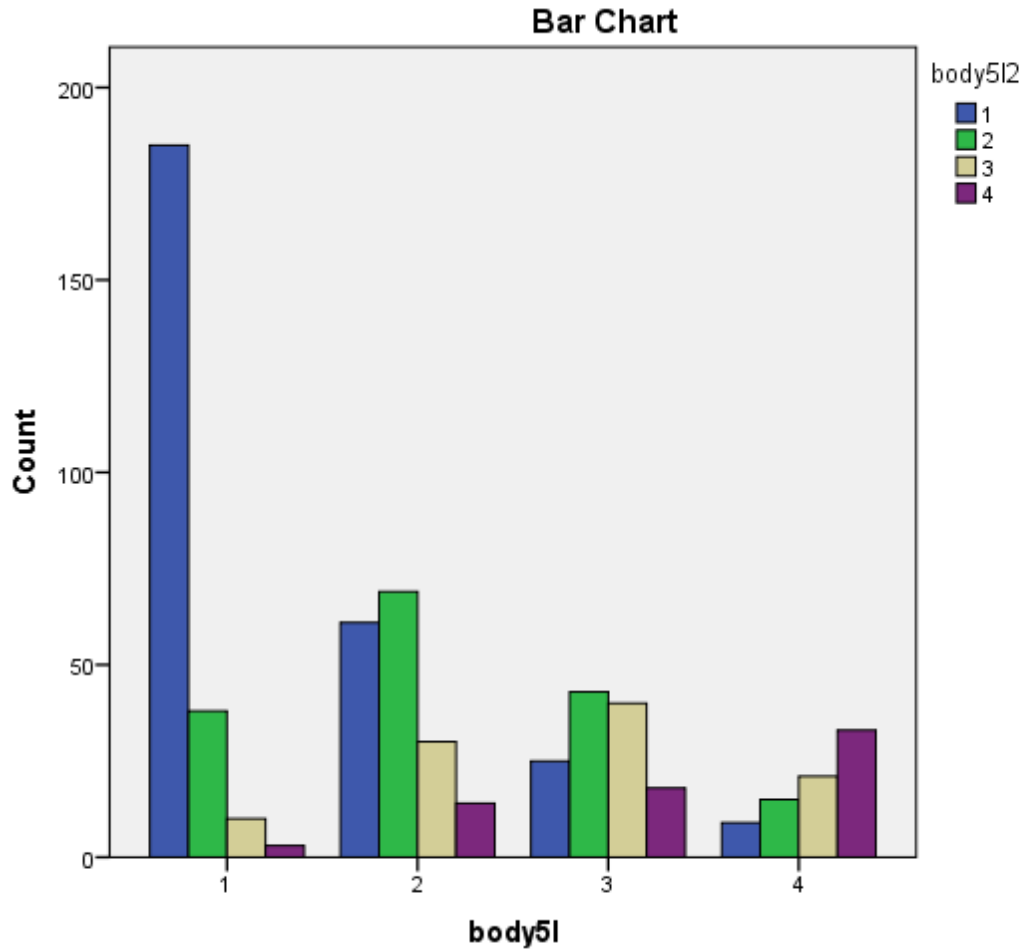

- 5m. Peer pressure
- (1) Not at all
  - (2) 1 time
  - (3) 2-3 times
  - (4) 4 times or more

Average Pre-Intervention: 1.94; Average Post-Intervention: 1.89

Not a statistically significant ( $p < .05$ ) change in average by paired sample t-test.

McNemar-Bowker Chi-Square Test does not show a statistically significant ( $p < .05$ ) change in distribution of responses.

5n. Sex in marriage

- (1) Not at all
- (2) 1 time
- (3) 2-3 times
- (4) 4 times or more

Average Pre-Intervention: 1.69; Average Post-Intervention: 1.77

Not a statistically significant ( $p < .05$ ) change in average by paired sample t-test.

McNemar-Bowker Chi-Square Test does not show a statistically significant ( $p < .05$ ) change in distribution of responses.

5o. What other people will say or think about you or your friends

- (1) Not at all
- (2) 1 time
- (3) 2-3 times
- (4) 4 times or more

Average Pre-Intervention: 1.98; Average Post-Intervention: 1.94

Not a statistically significant ( $p < .05$ ) change in average by paired sample t-test.

McNemar-Bowker Chi-Square Test does not show a statistically significant ( $p < .05$ ) change in distribution of responses.

6. How easy is it for you to talk to your parents about these things?

Mark **ONE**

- (1) Never talk to my parents about these things
- (2) Never easy
- (3) A little easy
- (4) Very easy

McNemar-Bowker Chi-Square Test does not show a statistically significant ( $p < .05$ ) change in distribution of responses.

Average Pre-Intervention: 2.53; Average Post-Intervention: 2.59

Not a statistically significant ( $p < .05$ ) change in average by paired sample t-test.

## WHAT YOUNG PEOPLE THINK AND DO

The next questions are about things that some young people think about or do.

Please remember that all of your answers will be kept private.

7. How many times have you gone out on a date with someone who is at least three years older

than you?

Mark ONE

- (1) Never
- (2) Once
- (3) Sometimes (2-10 times)
- (4) More than 10 times

Q7 Responses	Frequency	Valid Percent
1	548	88.0
2	39	6.3
3	27	4.3
4	8	1.3
Total	622	100.0

8. Young people often feel pressure from other people.  
How much pressure have you personally felt to do things you might get in trouble for?

Mark ONE

- (1) A lot
- (2) Some
- (3) Not much
- (4) None

McNemar-Bowker Chi-Square Test does not show a statistically significant ( $p < .05$ ) change in distribution of responses.

Average Pre-Intervention: 2.80; Average Post-Intervention: 2.77

Not a statistically significant ( $p < .05$ ) change in average by paired sample t-test.

9. How much would you say that the following statement is true about you?

I can say "No" to activities that I think are wrong.

Mark ONE

- (1) Very much like me
- (2) Mostly like me



- (3) Little like me
- (4) Not at all like me

McNemar-Bowker Chi-Square Test does not show a statistically significant ( $p < .05$ ) change in distribution of responses.

Average Pre-Intervention: 1.62; Average Post-Intervention: 1.56

Not a statistically significant ( $p < .05$ ) change in average by paired sample t-test.

10. How often would you say that the following statement is true about you?

I have learned to stay away from people who might get me in trouble.

Mark ONE

- (1) Almost always
- (2) Usually
- (3) Some of the time
- (4) Almost never

McNemar-Bowker Chi-Square Test does not show a statistically significant ( $p < .05$ ) change in distribution of responses.

Average Pre-Intervention: 1.84; Average Post-Intervention: 1.80

Not a statistically significant ( $p < .05$ ) change in average by paired sample t-test.

11. How old are you?

	Frequency	Valid Percent
12	23	3.7
13	285	45.7
14	307	49.2
15	7	1.1
19	2	.3

12. Are you a girl or boy?

- (1) Girl
- (2) Boy

Q12 Responses	Frequency	Valid Percent
1	318	51.2
2	303	48.8
Total	621	100.0

13. Are you of Hispanic or Latino origin?

- (1) Yes
- (2) No

Q13 Responses	Frequency	Valid Percent
1	129	21.1
2	481	78.9
Total	610	100.0

Q14 Responses	Frequency	Valid Percent
1	18	3.0
2	17	2.9
3	8	1.3
4	5	.8
5	390	65.7
6	60	10.1
7	96	16.2
Total	594	100.0

14. Mark the circle or circles to describe your race.

**Mark ALL THAT APPLY**

- (1) American Indian or Alaska Native
- (2) Asian
- (3) Black or African American
- (4) Native Hawaiian or Other Pacific Islander
- (5) White
- (6) Other (Describe\_Most said "Mexican" or "Hispanic")

[7 if more than one marked.]

### **MORE QUESTIONS**

Some of the following questions use the term "having sex." We want to be clear on what that means. "Having sex" means vaginal intercourse. Remember that all your answers will be kept private and will not be shared with anyone.

15. Think about the future. How important is it for you to not have sex until marriage?

- (1) Very important
- (2) Quite important
- (3) Somewhat important
- (4) Not too important
- (5) Not important at all

**Average Pre-Intervention: 2.39; Average Post-Intervention: 2.29**

**Statistically significant ( $p < .01$ ) change in average by paired sample t-test.**

**McNemar-Bowker Chi-Square Test shows a statistically significant ( $p < .01$ ) change in distribution of responses from pre-intervention (imptwai15) to post-intervention (imptw15\_2):**

Summary of Results for NWFS "It's Legit" Project **2012-2013**

		Post-intervention (imptw15_2)					Total	
		1	2	3	4	5		
Pre-intervention (imptwai15)	1	Count	174	26	5	0	5	210
		% of Total	28.0%	4.2%	0.8%	0.0%	0.8%	33.8%
	2	Count	38	68	29	10	4	149
		% of Total	6.1%	11.0%	4.7%	1.6%	0.6%	24.0%
	3	Count	13	31	66	17	2	129
		% of Total	2.1%	5.0%	10.6%	2.7%	0.3%	20.8%
	4	Count	8	1	23	42	9	83
		% of Total	1.3%	0.2%	3.7%	6.8%	1.4%	13.4%
	5	Count	5	3	9	8	25	50
		% of Total	0.8%	0.5%	1.4%	1.3%	4.0%	8.1%
Total		Count	<b>238</b>	129	132	77	45	621
		% of Total	<b>38.3%</b>	20.8%	21.3%	12.4%	7.2%	100.0%

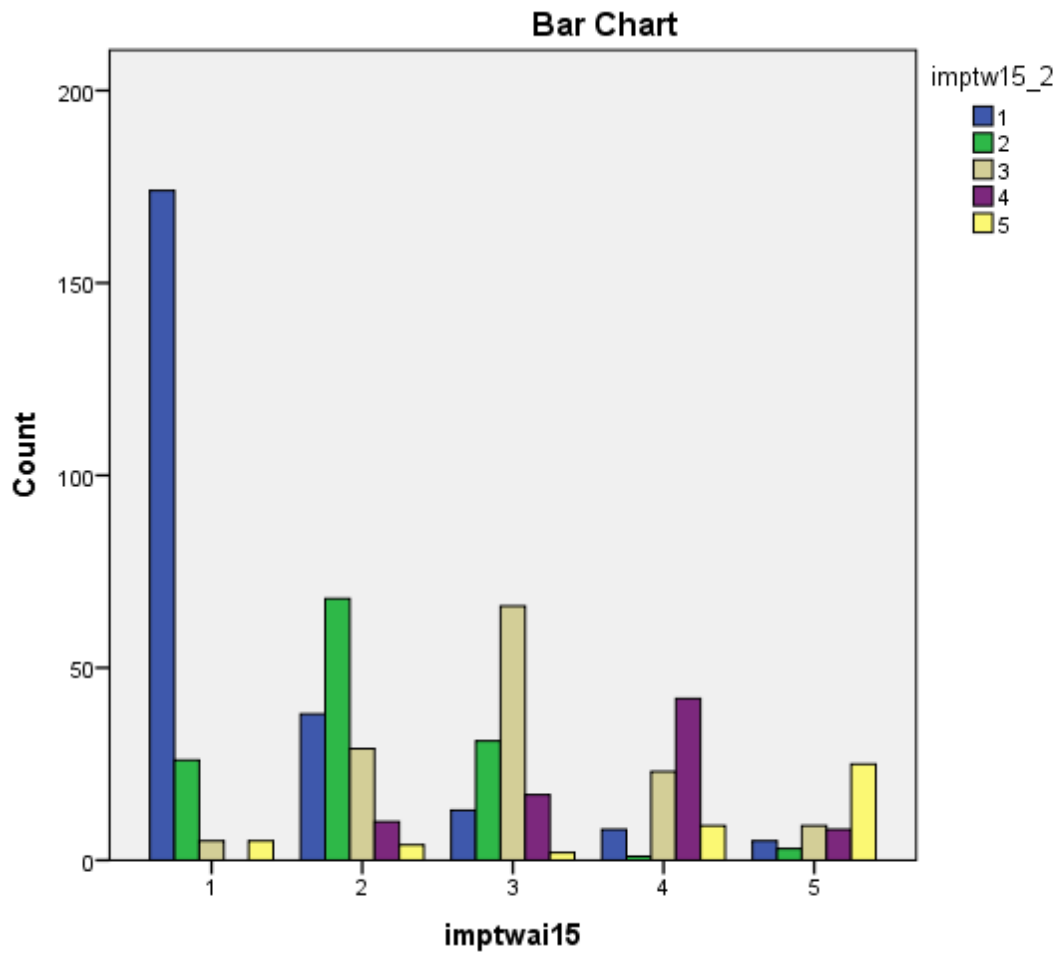

We would like for you to tell us how having sex as a teen might change a person's life. Would having sex as a teen make it harder for...

Mark ONE ANSWER FOR EACH

16a. A person to study and stay in school in the future?

- (1) Yes, much harder
- (2) Yes, somewhat harder
- (3) No, not harder at all

**Average Pre-Intervention: 1.64; Average Post-Intervention: 1.47**

**Very statistically significant ( $p > .001$ ) change in average by paired sample t-test.**

**McNemar-Bowker Chi-Square Test shows a very statistically significant ( $p < .001$ ) change in distribution of responses from pre-intervention (faed 16a) to post-intervention (fae16a2):**

		Post-intervention (fae16a2)			Total	
		1	2	3		
Pre-intervention (faed16a)	1	Count	269	37	9	<b>315</b>
		% of Total	43.0%	5.9%	1.4%	<b>50.4%</b>
	2	Count	105	87	25	217
		% of Total	16.8%	13.9%	4.0%	34.7%
	3	Count	26	31	36	93
		% of Total	4.2%	5.0%	5.8%	14.9%
Total		Count	<b>400</b>	155	70	625
		% of Total	<b>64.0%</b>	24.8%	11.2%	100.0%

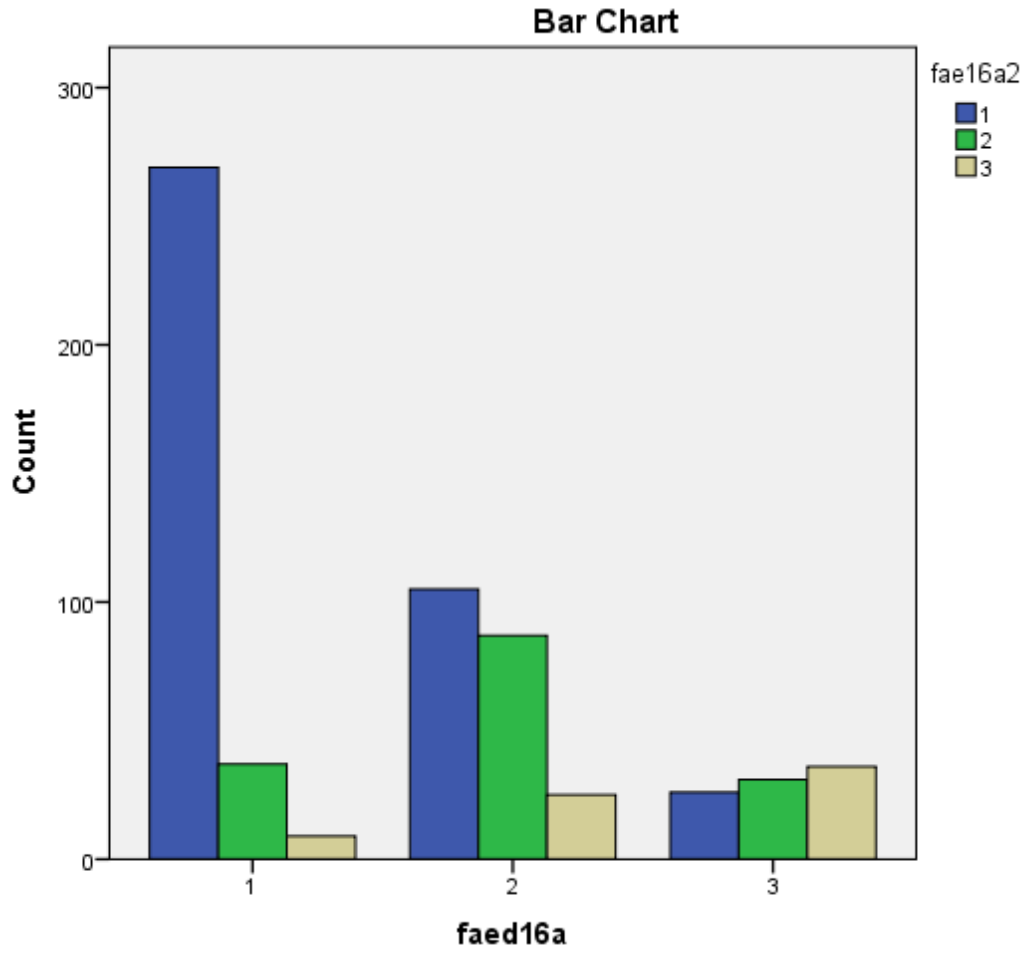

16b. A person to have a good marriage and a good family life one day?

- (1) Yes, much harder
- (2) Yes, somewhat harder
- (3) No, not harder at all

**Average Pre-Intervention: 1.88; Average Post-Intervention: 1.70**

**Very statistically significant ( $p > .001$ ) change in average by paired sample t-test.**

**McNemar-Bowker Chi-Square Test shows a very statistically significant ( $p < .001$ ) change in distribution of responses from pre-intervention to post-intervention:**

		Post-intervention (fam16b2)			Total	
		1	2	3		
Pre-intervention (famar16b)	1					
		Count	144	52	11	<b>207</b>
		% of Total	23.2%	8.4%	1.8%	<b>33.4%</b>
	2	Count	110	143	27	280
		% of Total	17.7%	23.1%	4.4%	45.2%
	3	Count	30	45	58	133
	% of Total	4.8%	7.3%	9.4%	21.5%	
Total	Count	<b>284</b>	240	96	620	
	% of Total	<b>45.8%</b>	38.7%	15.5%	100.0%	



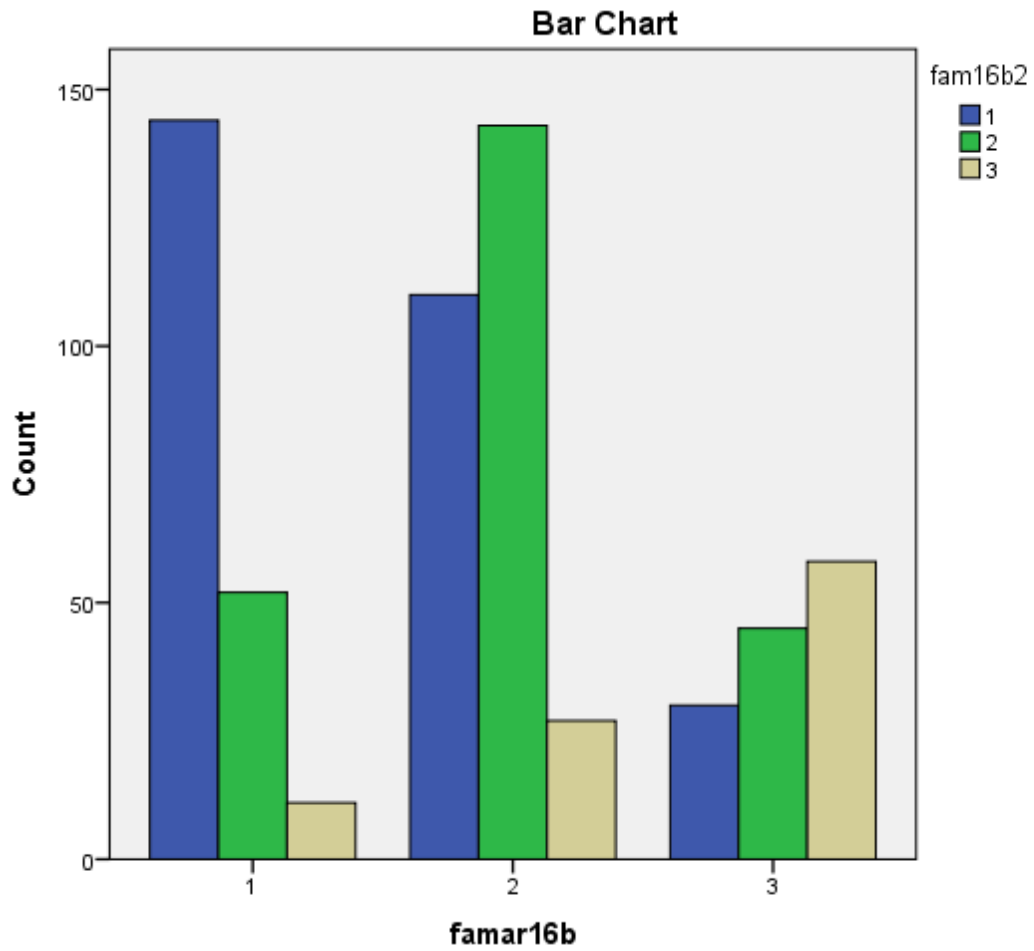

16c. A teen to grow, learn to handle feelings, and make moral choices?

- (1) Yes, much harder
- (2) Yes, somewhat harder
- (3) No, not harder at all

**Average Pre-Intervention: 1.62; Average Post-Intervention: 1.53**

**Statistically significant ( $p = .001$ ) change in average by paired sample t-test.**

**McNemar-Bowker Chi-Square Test shows a very statistically significant ( $p < .001$ ) change in distribution of responses from pre-intervention to post-intervention:**

fagro16c \* fagr16c2 Crosstabulation

		fagr16c2			Total
		1	2	3	
1	Count	234	57	14	305
	% of Total	37.9%	9.2%	2.3%	49.4%
fagro16c 2	Count	112	107	22	241
	% of Total	18.2%	17.3%	3.6%	39.1%
3	Count	13	27	31	71
	% of Total	2.1%	4.4%	5.0%	11.5%
Total	Count	359	191	67	617
	% of Total	58.2%	31.0%	10.9%	100.0%

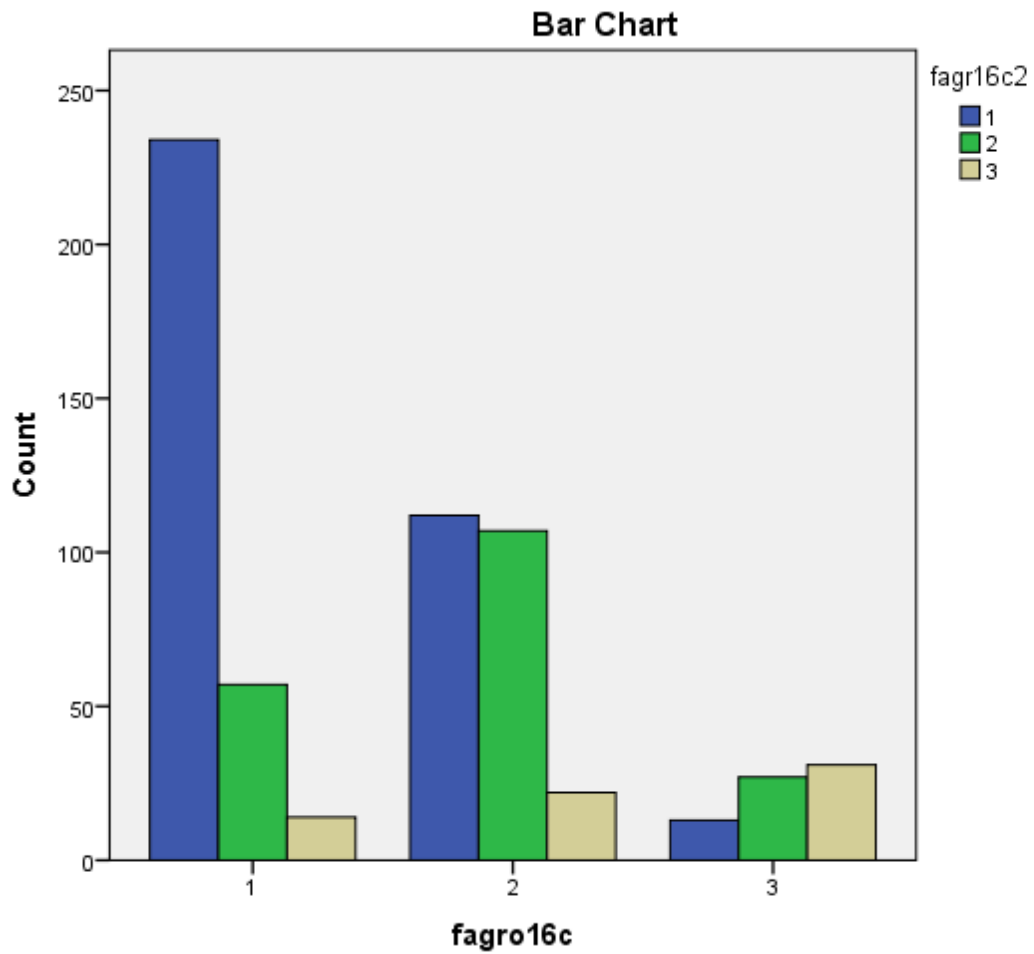

Here are some opinions teens have about sex. Please tell us how much you agree or disagree with each one.

**Mark ONE ANSWER FOR EACH**

17a. It is OK for unmarried teens to have sex if no one gets pregnant.

- (1) Agree a lot
- (2) Agree a little
- (3) Disagree a little
- (4) Disagree a lot

McNemar-Bowker Chi-Square Test does not show a statistically significant ( $p < .05$ ) change in distribution of responses.

Average Pre-Intervention: 1.95; Average Post-Intervention: 1.77

Statistically significant ( $p < .01$ ) change in average by paired sample t-test.

17b. Only married people should have sex.

- (1) Agree a lot
- (2) Agree a little
- (3) Disagree a little
- (4) Disagree a lot

McNemar-Bowker Chi-Square Test does not show a statistically significant ( $p < .05$ ) change in distribution of responses.

Average Pre-Intervention: 2.27; Average Post-Intervention: 2.27

Not a statistically significant ( $p < .05$ ) change in average by paired sample t-test.

17c. No sex is the only sure way to not get pregnant. It is also the only sure way to avoid health problems like diseases people can get when having sex.

- (1) Agree a lot
- (2) Agree a little
- (3) Disagree a little
- (4) Disagree a lot

Average Pre-Intervention: 1.95; Average Post-Intervention: 1.77

Very statistically significant ( $p < .001$ ) change in average by paired sample t-test.

McNemar-Bowker Chi-Square Test shows a very statistically significant ( $p < .001$ ) change in distribution of responses:

		Post-intervention (sur17c2)				Total	
		1	2	3	4		
Pre-intervention (sure17c)	1	Count	206	38	19	13	276
		% of Total	34.7%	6.4%	3.2%	2.2%	46.5%
	2	Count	74	42	16	14	146
		% of Total	12.5%	7.1%	2.7%	2.4%	24.6%
	3	Count	28	29	25	12	94
		% of Total	4.7%	4.9%	4.2%	2.0%	15.9%
	4	Count	24	18	14	21	77
		% of Total	4.0%	3.0%	2.4%	3.5%	13.0%
Total	Count	332	127	74	60	593	
	% of Total	56.0%	21.4%	12.5%	10.1%	100.0%	

Here are some more opinions teens have. Please tell us how much you agree or disagree with each one.

**Mark ONE ANSWER FOR EACH**

18a. It would be OK for teens who have been dating for a long time to have sex.

- (1) Strongly Agree
- (2) Somewhat Agree
- (3) Somewhat Disagree
- (4) Strongly Disagree

McNemar-Bowker Chi-Square Test does not show a statistically significant ( $p < .05$ ) change in distribution of responses.

Average Pre-Intervention: 2.89; Average Post-Intervention: 2.97

**Statistically significant ( $p < .05$ ) change** in average by paired sample t-test.

18b. Having a good marriage seems realistic for me.

- (1) Strongly Agree
- (2) Somewhat Agree
- (3) Somewhat Disagree
- (4) Strongly Disagree

McNemar-Bowker Chi-Square Test does not show a statistically significant ( $p < .05$ ) change in distribution of responses.

Average Pre-Intervention: 1.44; Average Post-Intervention: 1.41

**Statistically significant ( $p < .05$ ) change** in average by paired sample t-test.

19. How many of your five closest friends have had sex?

- (1) None of them
- (2) One or two of them
- (3) Three or four of them
- (4) All of them
- (5) Don't know

Average Pre-Intervention: 1.85; Average Post-Intervention: 1.81

Not a statistically significant ( $p < .05$ ) change in average by paired sample t-test.

**McNemar-Bowker Chi-Square Test shows a statistically significant ( $p < .01$ ) change in distribution of responses from before the intervention to after the intervention:**

Summary of Results for NWFS "It's Legit" Project **2012-2013**

Q19 Response before Intervention	Q19 Response after Intervention					Total
	1	2	3	4	5	
1	174	26	5	0	5	<b>210</b>
2	38	68	29	10	4	<b>149</b>
3	13	31	66	17	2	<b>129</b>
4	8	1	23	42	9	<b>83</b>
5	5	3	9	8	25	<b>50</b>
<b>Total</b>	<b>238</b>	<b>129</b>	<b>132</b>	<b>77</b>	<b>45</b>	<b>621</b>

How much do you agree with each of these statements?

**Mark ONE ANSWER FOR EACH**

20a. You would not be able to stay out of settings where you feel like you have to have sex.

- (1) Agree a lot
- (2)
- (3) Agree a little
- (4)
- (5) Disagree a little

- (6)
- (7) Disagree a lot

Average Pre-Intervention: 5.49; Average Post-Intervention: 5.72

**Statistically significant ( $p < .05$ ) change** in average by paired sample t-test.

McNemar-Bowker Chi-Square Test does not show a statistically significant ( $p < .05$ ) change in distribution of responses.

20b. You would not be able to say no to sex with someone who wants to have sex with you.

- (1) Agree a lot
- (2)
- (3) Agree a little
- (4)
- (5) Disagree a little
- (6)
- (7) Disagree a lot

Average Pre-Intervention: 5.58; Average Post-Intervention: 5.72

Not a statistically significant ( $p < .05$ ) change in average by paired sample t-test.

McNemar-Bowker Chi-Square Test does not show a statistically significant ( $p < .05$ ) change in distribution of responses.

20c. You can avoid doing things that might lead you to have sex when you don't want to.

- (1) Agree a lot
- (2)
- (3) Agree a little
- (4)
- (5) Disagree a little
- (6)
- (7) Disagree a lot

Average Pre-Intervention: 2.27; Average Post-Intervention: 2.10

Not a statistically significant ( $p < .05$ ) change in average by paired sample t-test.

McNemar-Bowker Chi-Square Test does not show a statistically significant ( $p < .05$ ) change in distribution of responses.

20d. You can say no to sex even if the other person says they will break up with you if you don't have sex.

- (1) Agree a lot
- (2)
- (3) Agree a little
- (4)
- (5) Disagree a little
- (6)
- (7) Disagree a lot



Average Pre-Intervention: 2.05; Average Post-Intervention: 2.07

Not a statistically significant ( $p < .05$ ) change in average by paired sample t-test.

McNemar-Bowker Chi-Square Test does not show a statistically significant ( $p < .05$ ) change in distribution of responses.

20e. You would not be able to stay away from people who make you feel like you have to have sex.

- (1) Agree a lot
- (2)
- (3) Agree a little
- (4)
- (5) Disagree a little
- (6)
- (7) Disagree a lot

Average Pre-Intervention: 5.70; Average Post-Intervention: 5.62

Not a statistically significant ( $p < .05$ ) change in average by paired sample t-test.

McNemar-Bowker Chi-Square Test does not show a statistically significant ( $p < .05$ ) change in distribution of responses.

20f. You can say no to someone who wants you to have sex when you don't want to.

- (1) Agree a lot
- (2)
- (3) Agree a little
- (4)
- (5) Disagree a little
- (6)
- (7) Disagree a lot

Average Pre-Intervention: 1.91; Average Post-Intervention: 1.85

Not a statistically significant ( $p < .05$ ) change in average by paired sample t-test.

McNemar-Bowker Chi-Square Test does not show a statistically significant ( $p < .05$ ) change in distribution of responses.

## WHAT YOU THINK AND DO

Some of the following questions use the term "having sex." We want to be clear on what that means. "Having sex" means vaginal intercourse.

For the next few questions, we would like for you to think about the future. Please consider how likely the following things are to happen.

Remember that all your answers will be kept private.

21. How likely is it that you will have sex in the next 12 months?

Mark **ONE**

- (1) Definitely likely
- (2) Probably likely

- (3) Somewhat likely
- (4) Not very likely
- (5) Not at all likely

McNemar-Bowker Chi-Square Test does not show a statistically significant ( $p < .05$ ) change in distribution of responses.

Average Pre-Intervention: 4.45; Average Post-Intervention: 4.36

**Statistically significant ( $p < .05$ ) change** in average by paired sample t-test.

How much do you agree or disagree with the following statements?

22. I intend to wait until I am older before I have sex with someone.

**Mark ONE**

- (1) Strongly agree
- (2) Agree
- (3) In the middle
- (4) Disagree
- (5) Strongly disagree

McNemar-Bowker Chi-Square Test does not show a statistically significant ( $p < .05$ ) change in distribution of responses.

Average Pre-Intervention: 1.80; Average Post-Intervention: 1.83

Not a statistically significant ( $p < .05$ ) change in average by paired sample t-test.

23. I do not intend to wait until I am married before I have sex with someone.

**Mark ONE**

- (1) Strongly agree
- (2) Agree
- (3) In the middle
- (4) Disagree
- (5) Strongly disagree

Average Pre-Intervention: 3.46; Average Post-Intervention: 3.61

**Statistically significant ( $p < .01$ ) change** in average by paired sample t-test.

**McNemar-Bowker Chi-Square Test shows a statistically significant ( $p < .05$ ) change in distribution of responses from pre-intervention (not23) to post-intervention (not23\_2):**

Summary of Results for NWFS "It's Legit" Project

2012-  
2013

		Post-intervention (not23_2)					Total
		1	2	3	4	5	
1	Count	21	17	4	0	9	51
	% of Total	4.0%	3.3%	0.8%	0.0%	1.7%	9.8%
2	Count	7	30	24	12	10	83
	% of Total	1.3%	5.8%	4.6%	2.3%	1.9%	16.0%
Pre-intervention (not23)	Count	6	21	63	25	15	130
	% of Total	1.2%	4.0%	12.1%	4.8%	2.9%	25.0%
4	Count	2	6	14	40	22	84
	% of Total	0.4%	1.2%	2.7%	7.7%	4.2%	16.2%
5	Count	7	3	9	12	140	171
	% of Total	1.3%	0.6%	1.7%	2.3%	27.0%	32.9%
Total	Count	43	77	114	89	196	519
	% of Total	8.3%	14.8%	22.0%	17.1%	37.8%	100.0%

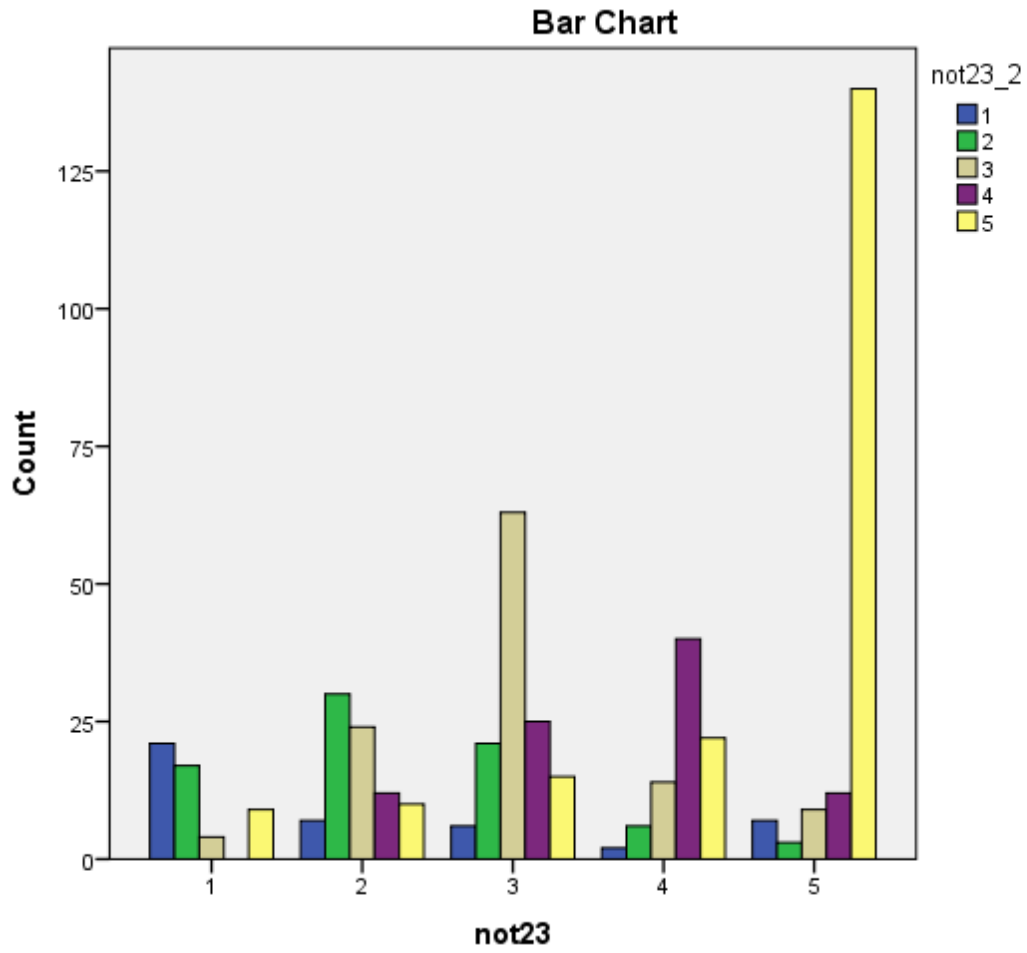

24. How likely is it that you will use birth control or pregnancy protection when you have sex?

Mark ONE

- (1) Definitely likely
- (2) Probably likely
- (3) Somewhat likely
- (4) Not very likely
- (5) Not at all likely

McNemar-Bowker Chi-Square Test does not show a statistically significant ( $p < .05$ ) change in distribution of responses.

Average Pre-Intervention: 1.84; Average Post-Intervention: 1.90

Not a statistically significant ( $p < .05$ ) change in average by paired sample t-test.

That's all! Thank you very much for your time.