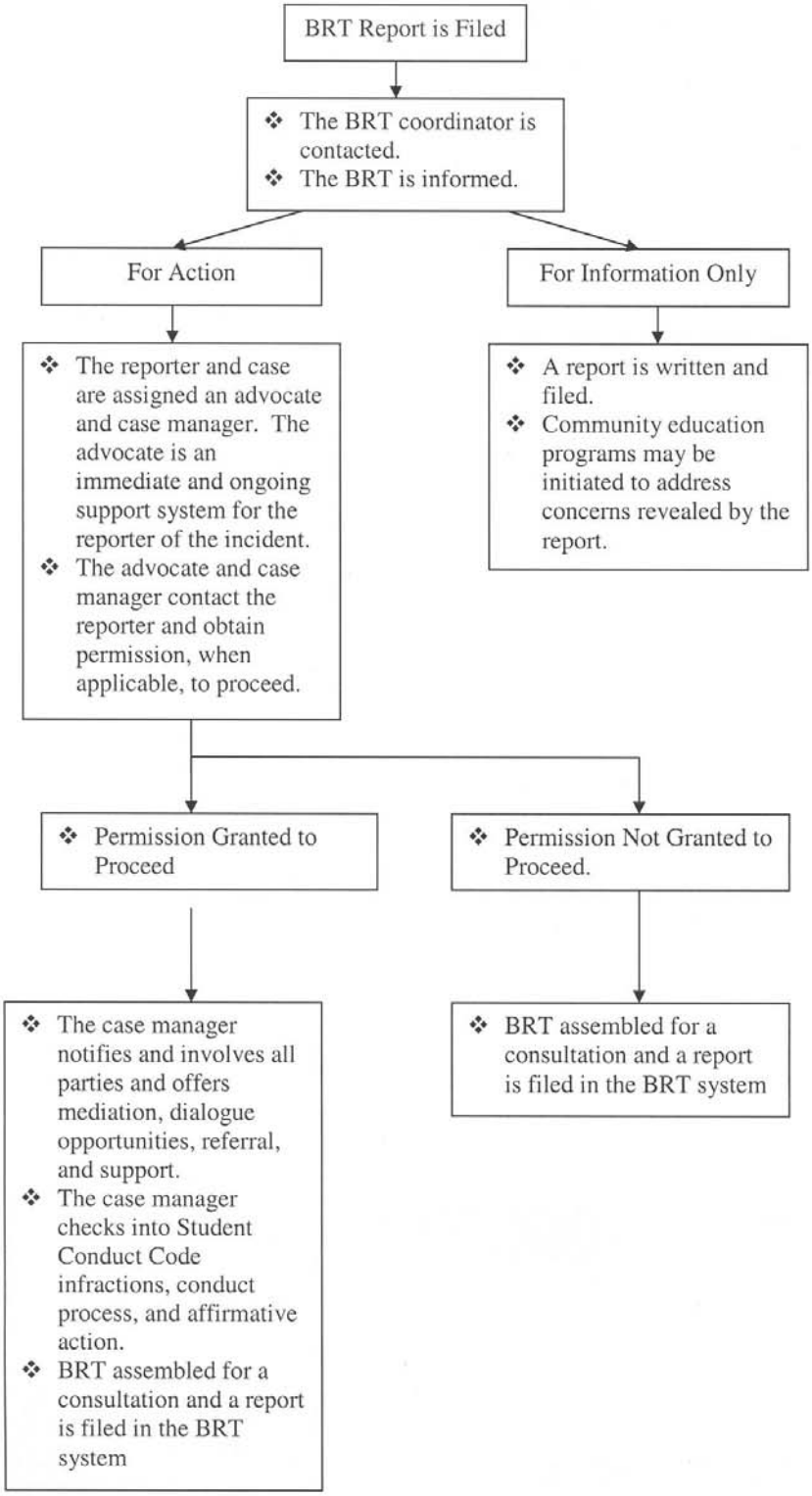
BRT Report is Filed
The BRT coordinator is contacted.
The BRT is informed.
For Action
For Information Only
The reporter and case are assigned an advocate and case manager. The advocate is an immediate and ongoing support system for the reporter of the incident.
The advocate and case manager contact the reporter and obtain permission, when applicable, to proceed.
A report is written and filed.
Community education programs may be initiated to address concerns revealed by the report.
Permission Granted to Proceed
Permission Not Granted to Proceed.
The case manager notifies and involves all parties and offers mediation, dialogue opportunities, referral, and support.
The case manager checks into Student Conduct Code infractions, conduct process, and affirmative action.
BRT assembled for a consultation and a report is filed in the BRT system
BRT assembled for a consultation and a report is filed in the BRT system